Ledelsen i Sparekassen Thy

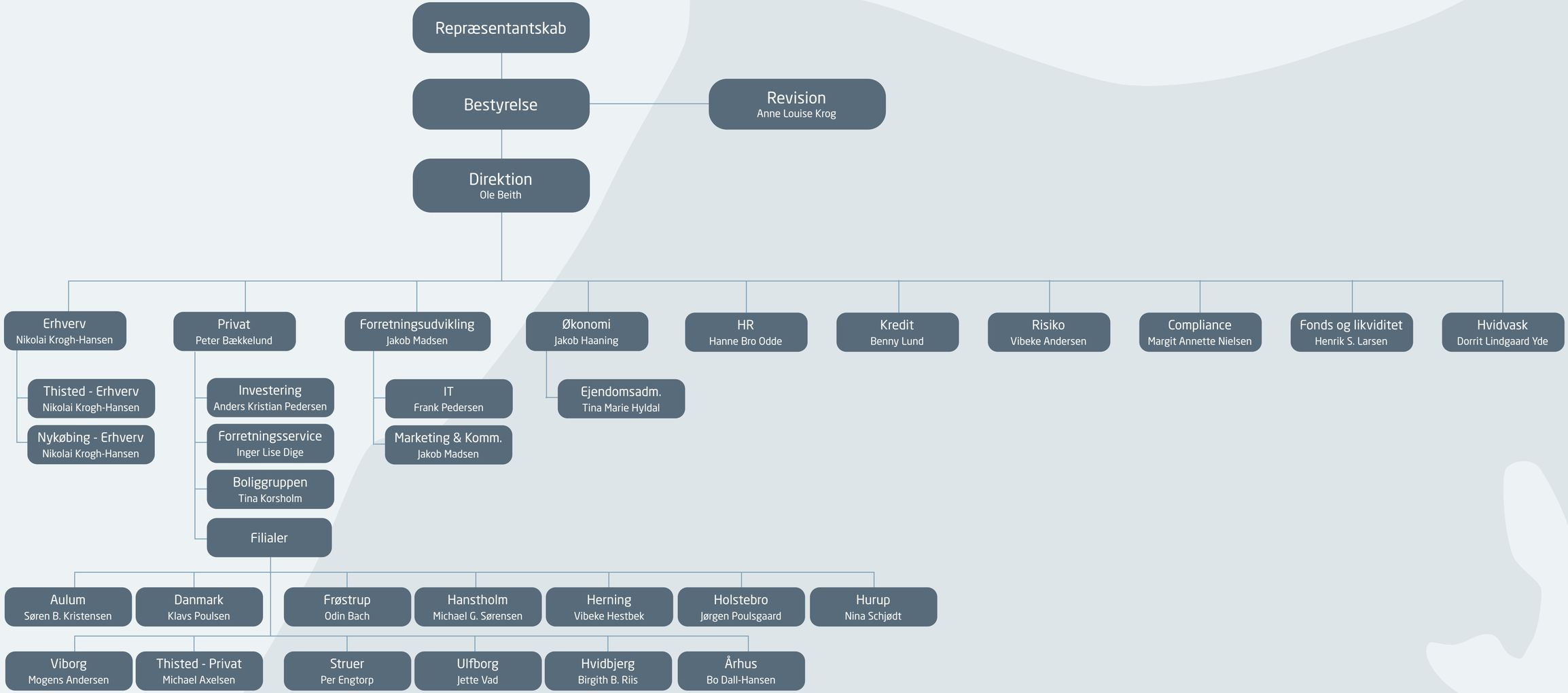

Opdateret 1/5-2024